

Tenorline

Masquerade Mvt. 1

CLeawater, H.S. Tornado Marching Band 2017

F. Sullivan
M. Sopko
Percussion by:
Ed Argenziano

A phantom @ 80mm

B

C 120mm

mf toms

toms D Faster @ 100mm

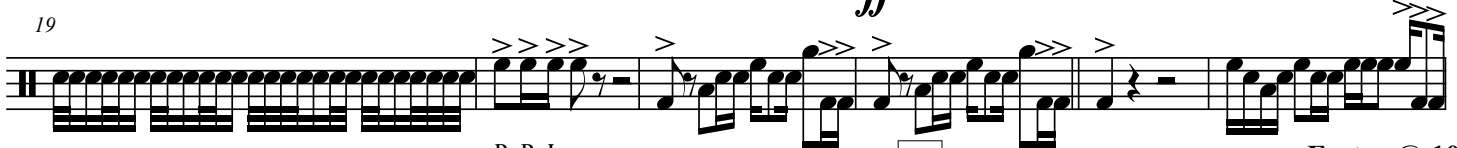

R R L -

Faster @ 100mm

mf Faster @ 156mm

ff Moderato (♩ = 108)

3 G

Velocity @ 162mm Velocity @ 162mm

ff fff silent Guard flag mf

I

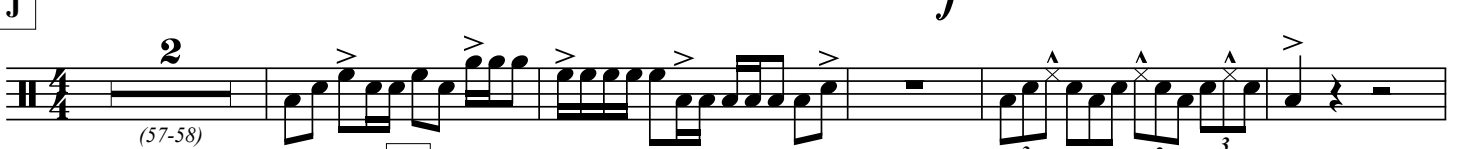
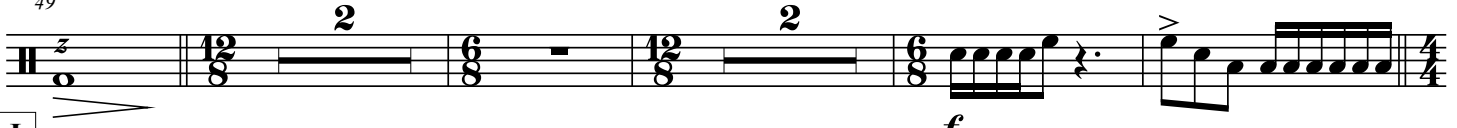

(57-58)

f K

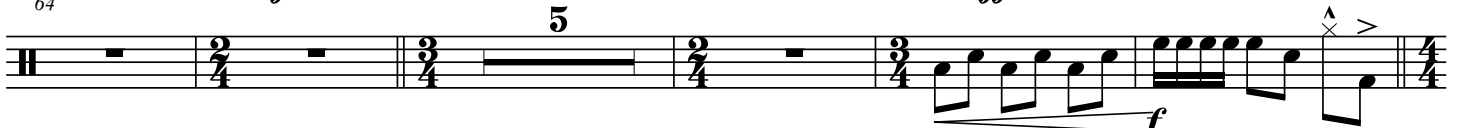

mp f

L

Masquerade Mvt. 1

N

O

P

Q

164mm

R

Velocity @162mm

100

S

T

U

112
